N: 5.

THE SINGLE

SONGS

IN

The New OPERA,

CALL'D,

The World in the Moon.

Sett by Mr. *Daniel Purcell*, and Mr. *Clark*.

LONDON,

Printed by *J. Heptinſtall*, for *Henry Playford* at his Shop in the *Temple Change Fleetſtreet*, where alſo may be had a General Catalogue of all the Muſick-Books for this Thirty Years laſt paſt down to this preſent time. 1697.

Price Six Pence.

Some of the Song-Tunes Tranſpos'd for the *Flute*.

Come Strephon, Phillis,

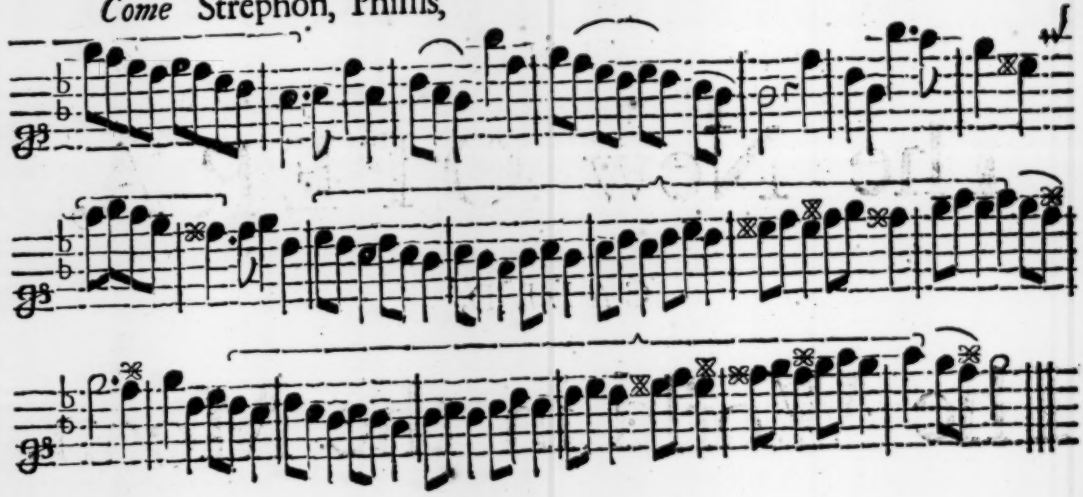

Then come kind Damon,

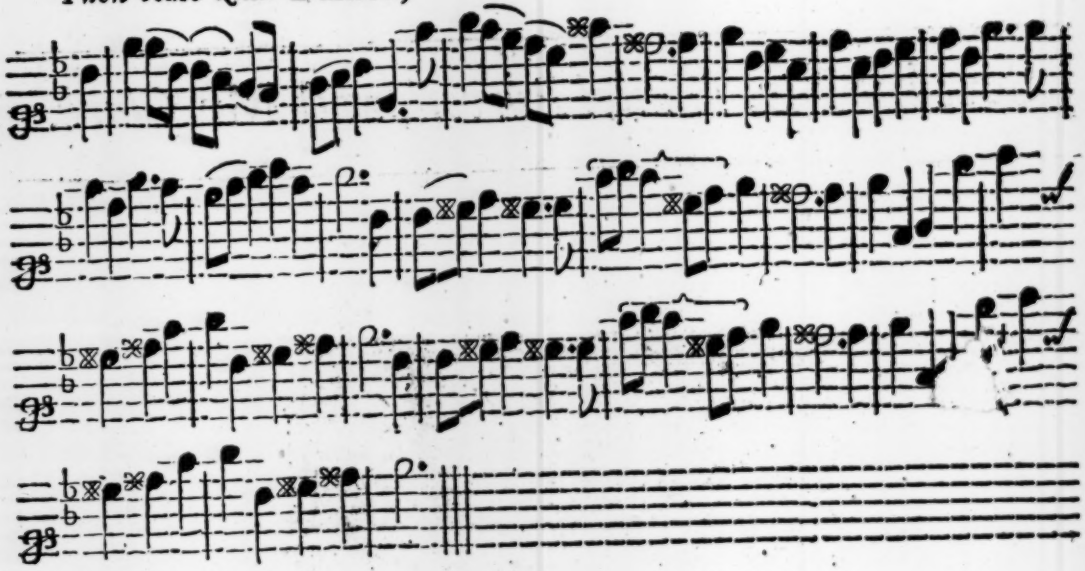

Divine Aſtrea *hither flew*,

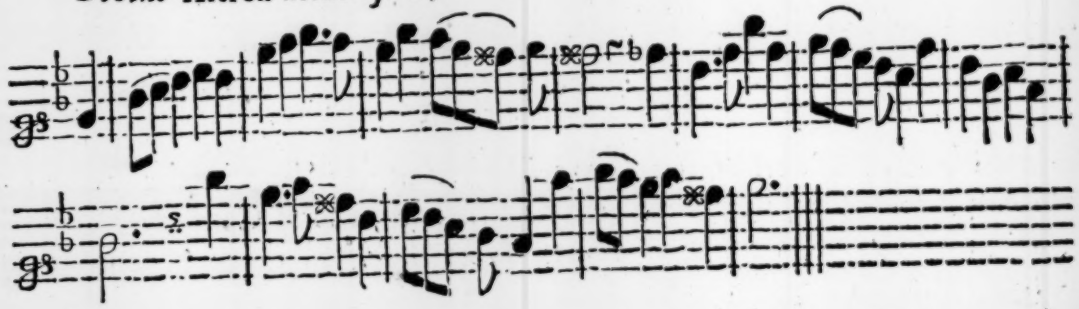

Song in the New *Opera*, call'd the *New World in the Moon*,

Sung by Mrs. *Croſs*. Sett by Mr. *Daniel Purcell*.

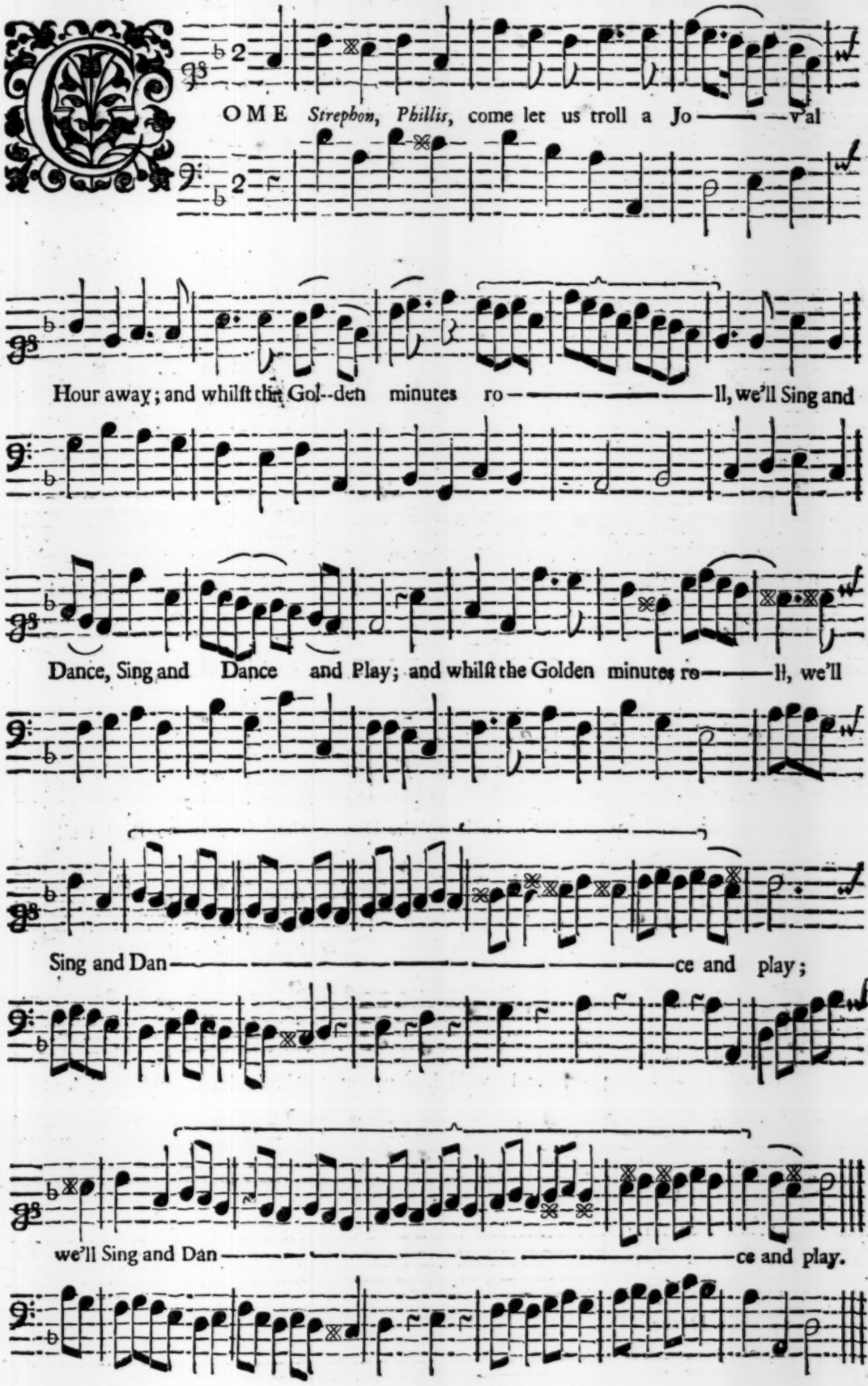

A Song Sung by Mrs. *Lindſey*. Sett by Mr. *Daniel Purcell*.

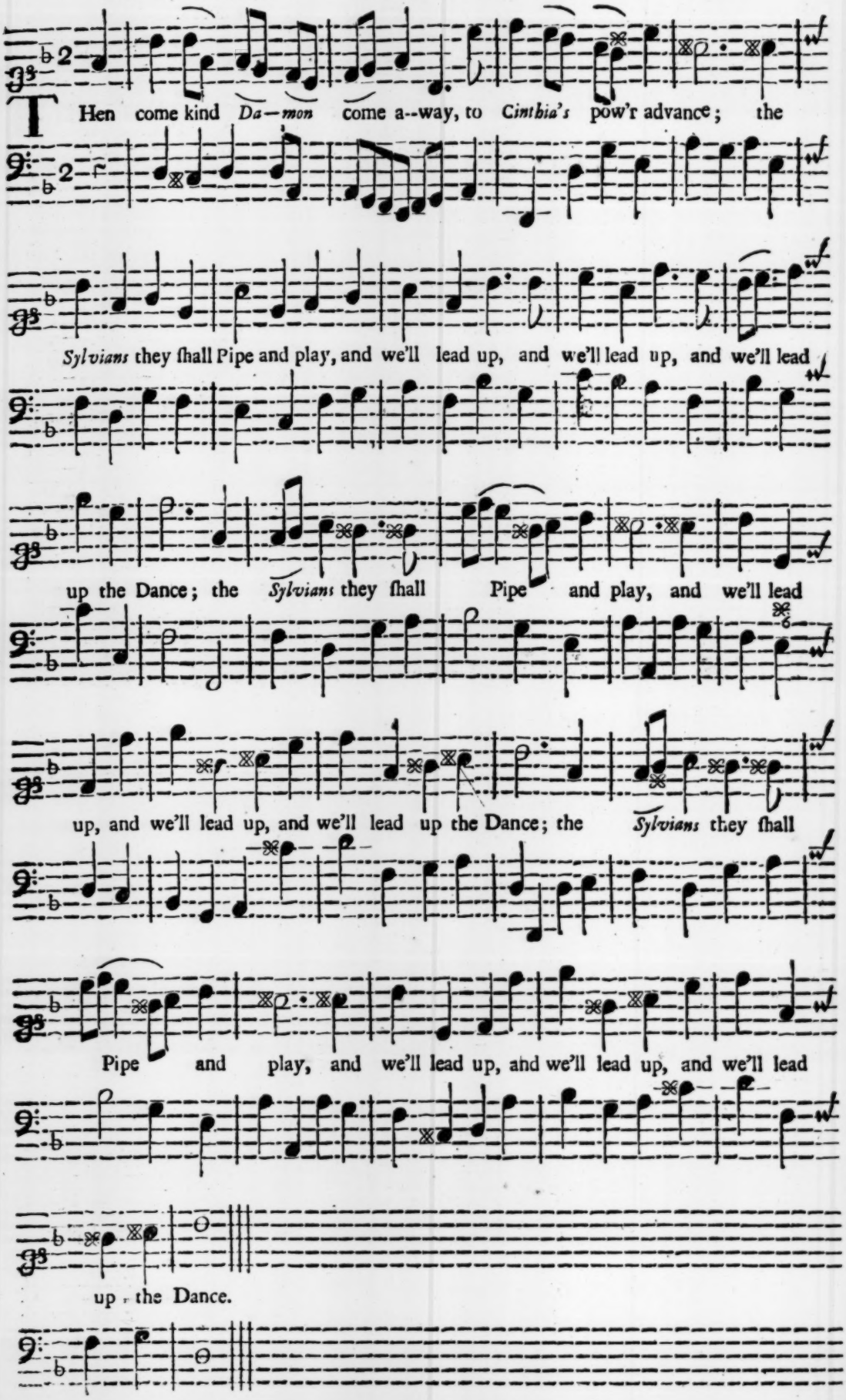

A Song Sung by Mrs. *Crofs.* Sett by Mr. *J. Clark.*

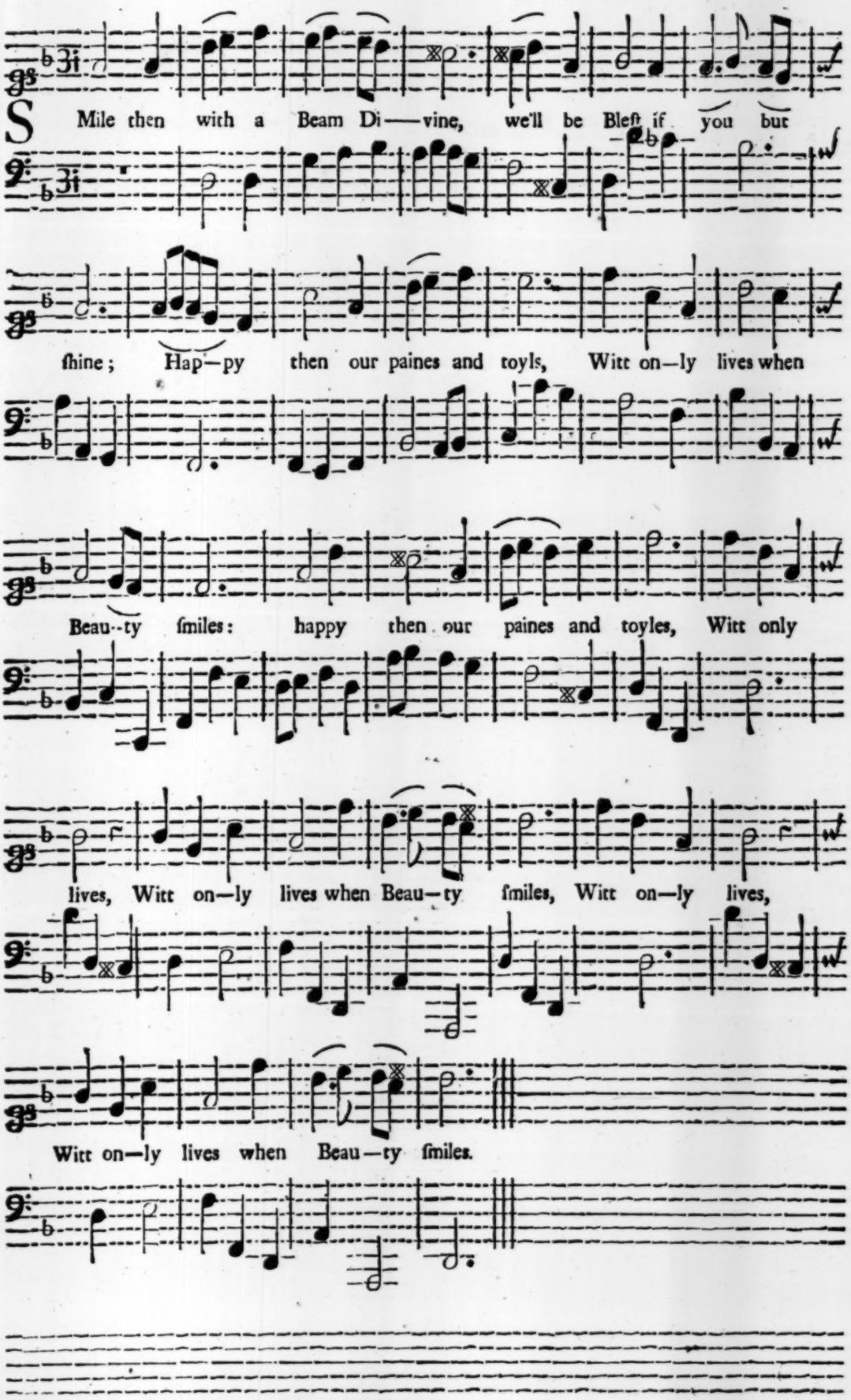

A Song Sett by Mr. *Daniel Purcell*, Sung by a little Girl.

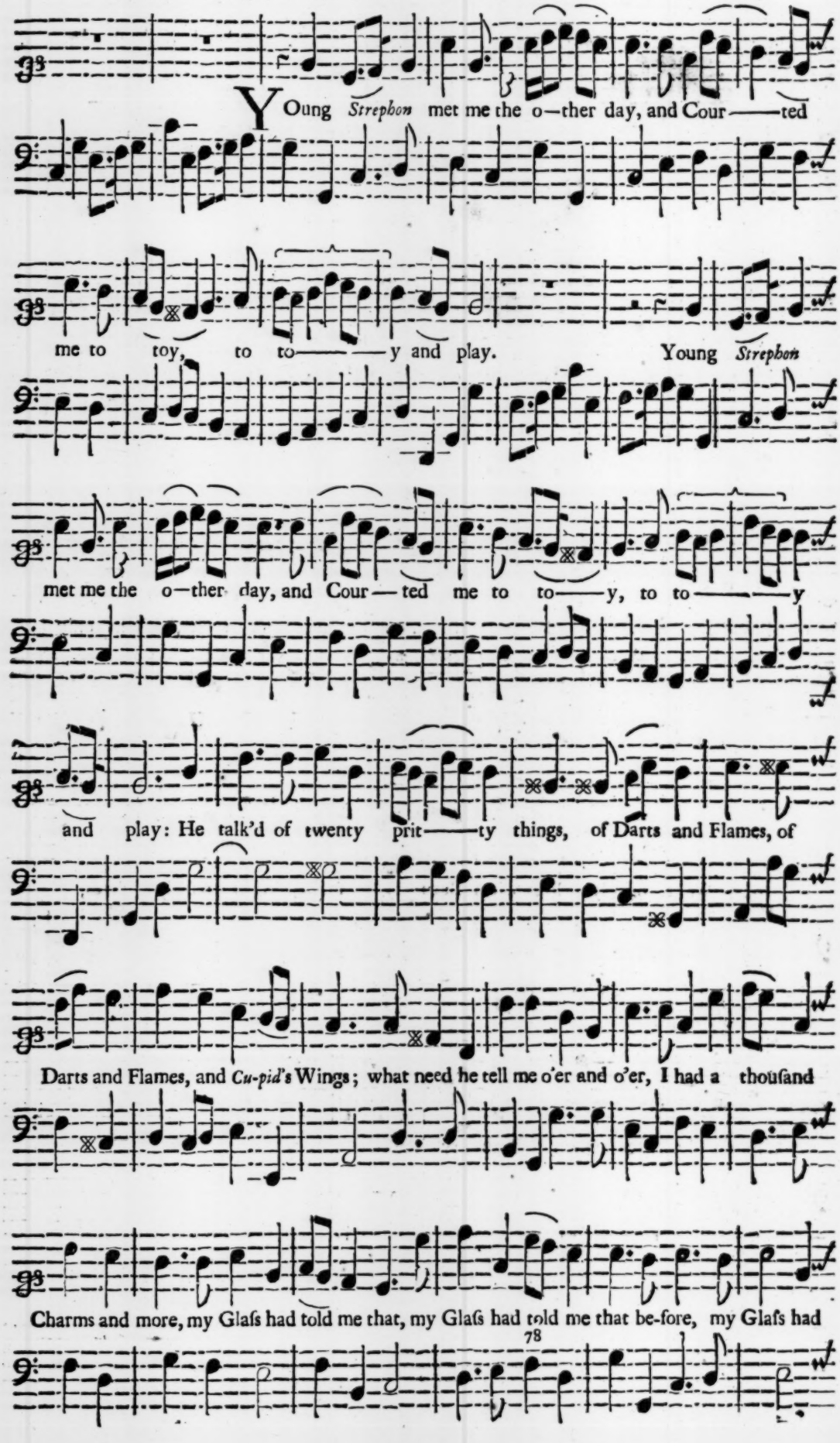

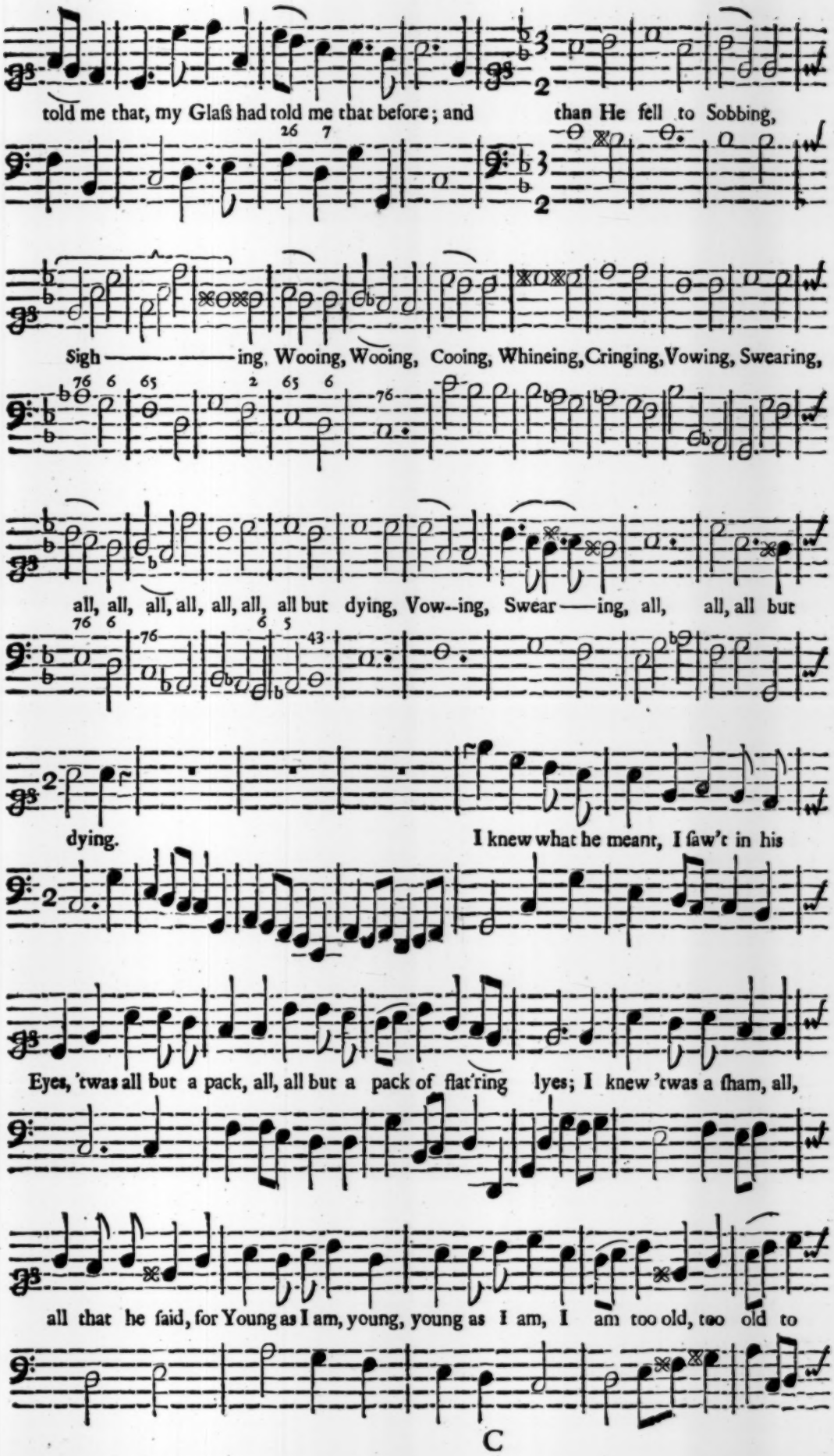
told me that, my Glaſs had told me that before; and
than He fell to Sobbing,
Sigh ing, Wooing, Wooing, Cooing, Whineing, Cringing, Vowing, Swearing,
all, all, all, all, all, all, all but dying, Vow--ing, Swear ing, all, all, all but
dying.
I knew what he meant, I ſaw't in his
Eyes, 'twas all but a pack, all, all but a pack of flat'ring lyes; I knew 'twas a ſham, all,
all that he ſaid, for Young as I am, young, young as I am, I am too old, too old to

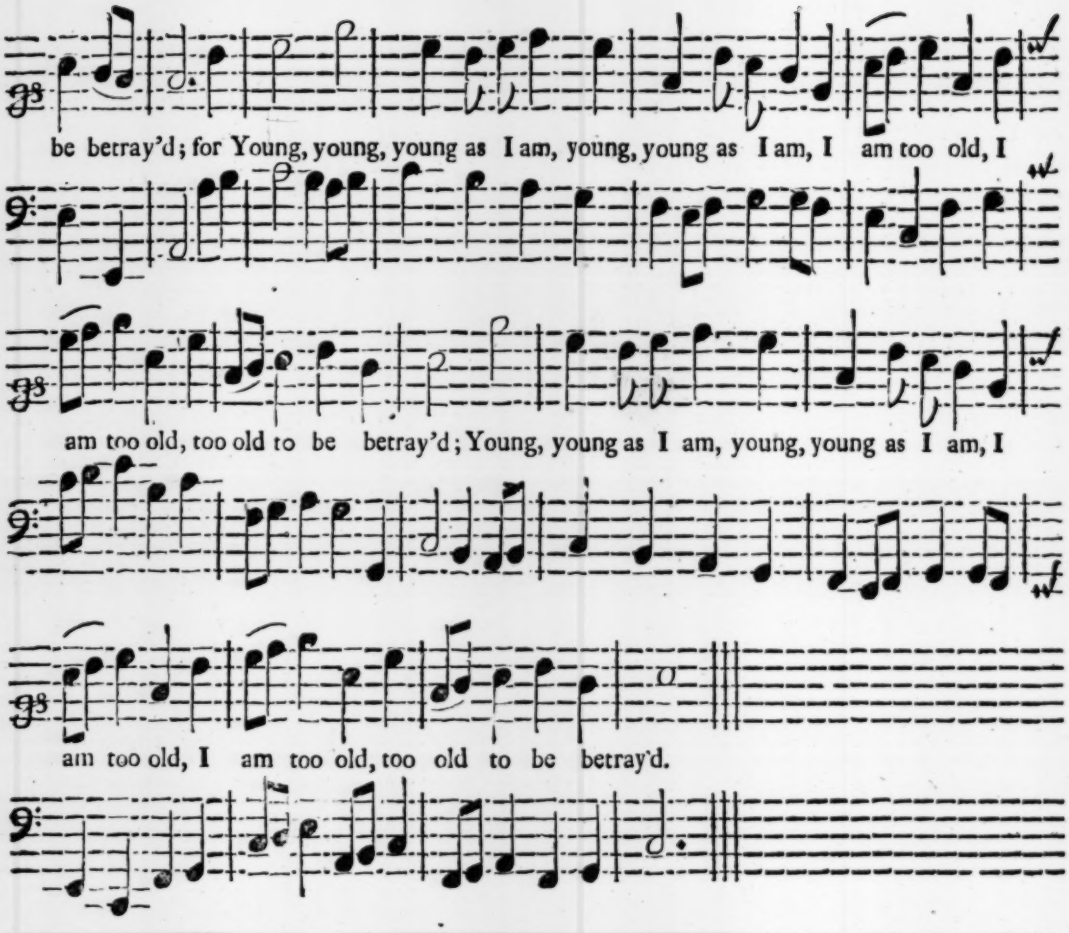

A Song Sett by Mr. *J. Clark.*

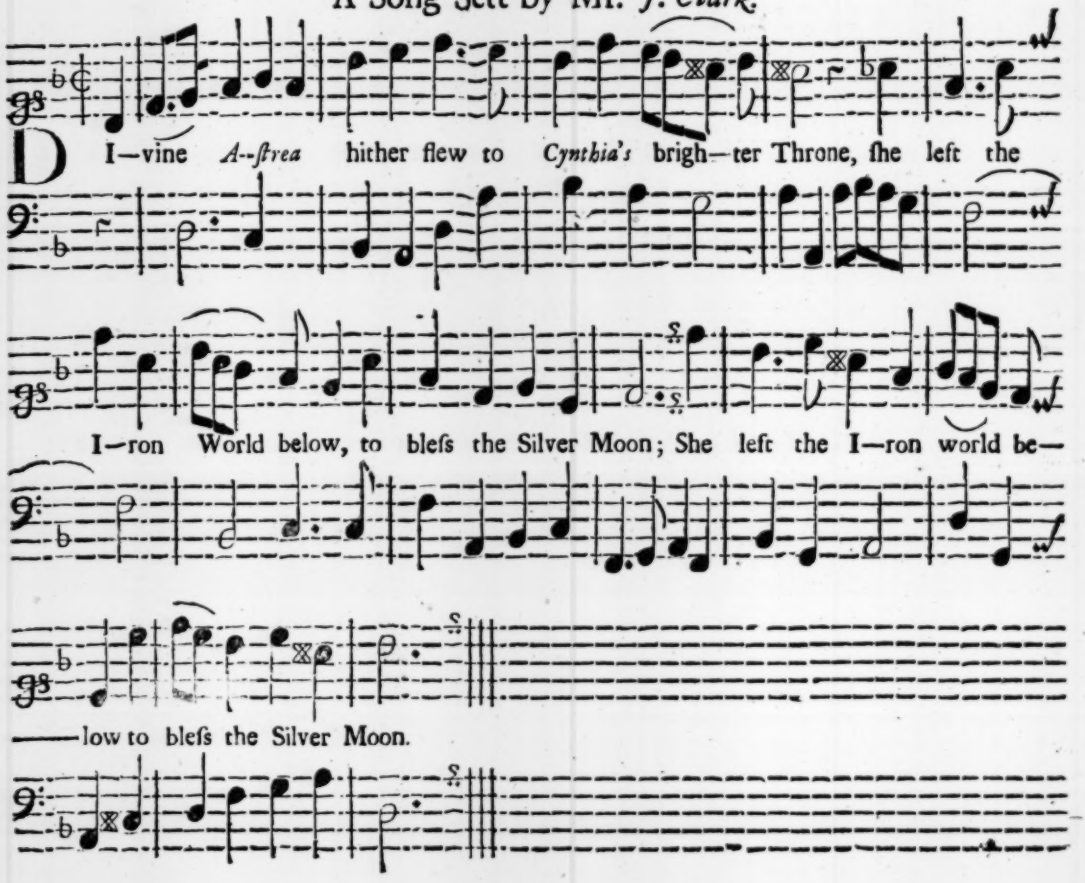

A Song Sett by Mr. *Daniel Purcell.*

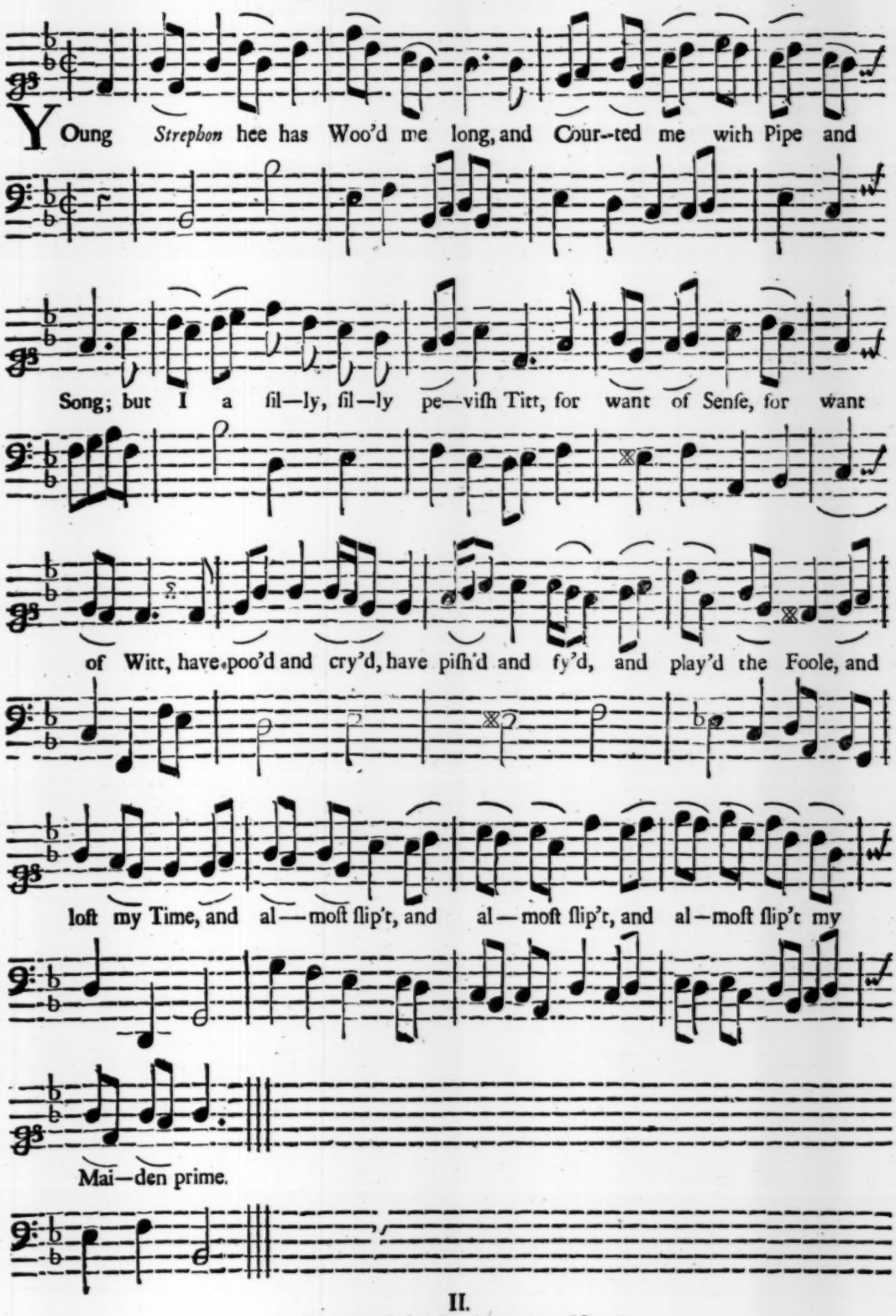

II.

But now I thank my gracious Heav'n,
I hope my faults are all forgiven;
I've ſtruck the Bargain, eas'd my pain,
And am reſolv'd to take my Swain:
To Poo, and cry,
And Piſh, and Fye,
And make a Virgin's coy pretence,
Is all, all, all, is all, all, all, is all, all, all
For want of Senſe.

A New Song.

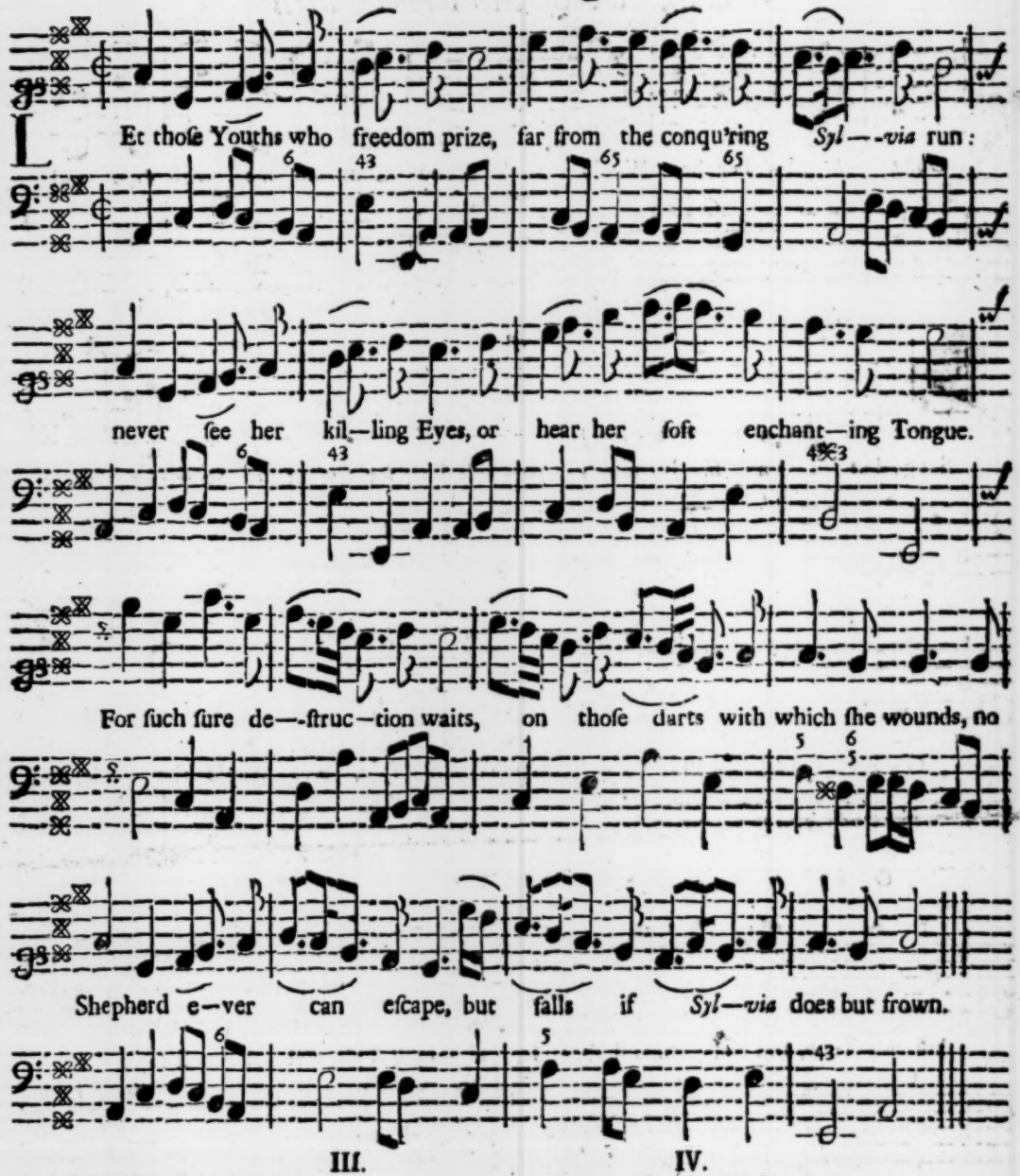

III.

Damon, to his coſt has prov'd,
All reſiſtance is but vain:
Heav'n has form'd her to be lov'd,
And made her Queen of all the plain.

IV.

Damon, when he ſaw her face,
From her beauty wou'd have fled;
But the Charmer turn'd her voice,
And with a Song ſhe ſtruck him dead.

Advertiſement.

BY Reaſon Madam *Purcell*'s AYRES and SONATA'S coming out this *Trinity* Term, the Preſs could not compleat the Collection of Choice SONGS of Mr. *Henry Purcell*'s; for which, ſeveral Gentlemen have Subſcrib'd; and alſo a greater Number of SONGS than was Propoſed, will be Added. Therefore all Gentlemen and Ladys, that intend to Subſcribe, are deſired to doe it before the 25*th*. of *July*; and the Books, without farther delay, will be deliver'd *Michaelmas*-Term next.

FINIS.

13194